

FORM No. 1.

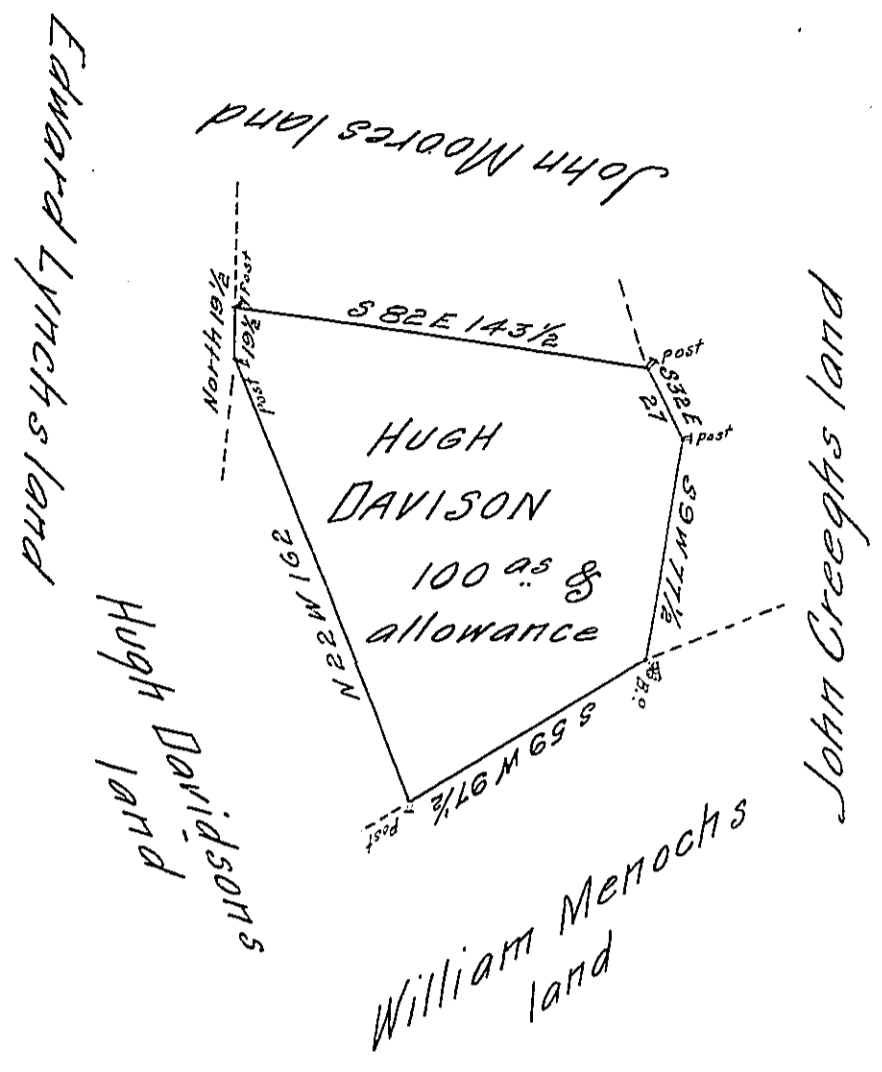

In pursuance of a warrant dated October 15th 1790 there was Survey^d for Hugh Davison the above described Tract of land Containing one Hundred Acres with an Allowance proportioned to Six per Ct. adjoining land of Edward Lynch John Moore and Others in Plumb Township Westmoreland County Survey^d October the 20th 1792

J. John Moore D.S.

To Daniel Brodhead Esq^r. Surv^r. Gen^l.
of Pennsylvania — }
}

IN TESTIMONY that the above is a copy of the original remaining on file in the Department of Internal Affairs of Pennsylvania, made conformably to an Act of Assembly approved the 16th day of February, 1833, I have hereunto set my Hand and caused the Seal of said Department to be affixed at Harrisburg, this eleventh day of June 1906

George D. ...
Secretary of Internal Affairs.